Both Sunrise Club and Sunset After School Club will be run by our dedicated staff team on our school site.

Fees and Booking

Sunrise Breakfast Club:

- £5 per session
- 7:45am-8:45am

Sunset After School Club:

- £10 per session
- 3pm-5:30pm (Mon-Thurs)
- 3pm-5pm (Fridays)

The clubs will operate in term time, excluding Bank Holidays and Inset days.

Please book and pay for your child's place via Arbor. We do accept tax-free childcare vouchers.

First Aid

There is always a qualified First Aider available on site during the school day, First Aiders have 'workplace' or Paediatric qualification.

Parents are contacted promptly if injuries are significant.

Safeguarding

The clubs will be run by staff members who are suitably trained and committed to the safety and welfare of the children and comply with Safeguarding and Child Protection procedures.

Contact details

School Office Number:
01590 673355

Email:
admin@lymington-inf.hants.sch.uk

Lymington CofE Infant School

Learning Together

Love, Courage, Respect

Wrap Around Care

Sunrise Breakfast Club & Sunset After School Club



Sunrise Breakfast Club

Our Sunrise Breakfast Club is open for children across all year groups.

The club runs from 7:45am–8:45, Monday to Friday.

You may bring your child to the school hall from 7:45am where a member of staff will greet you. There will be a choice of breakfast options available with a range of cereals, fruit, toast and various spreads. The children will be taken to their classroom ready for start of school.

Breakfast Club can be booked on an ad-hoc or regular basis. The cost of each session is £5 which includes breakfast.

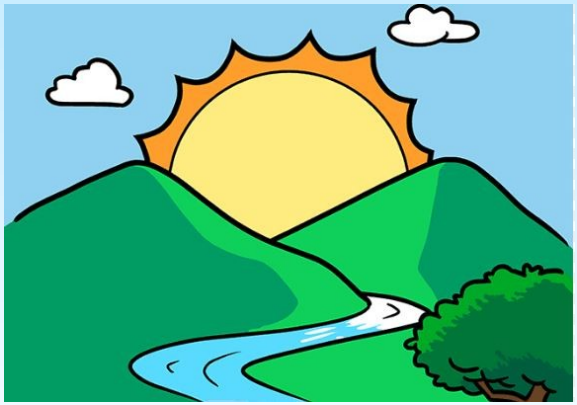

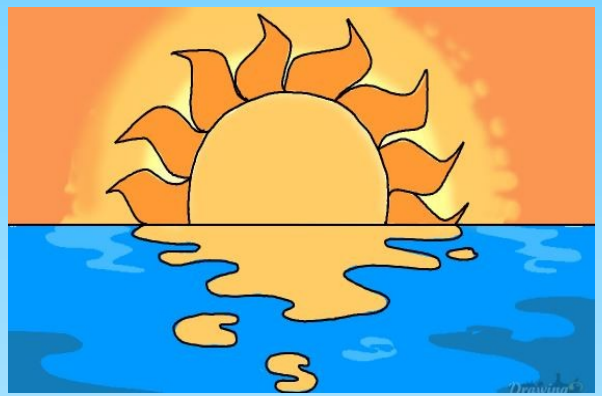

Sunset After School Club

Our Sunset After School Club is open for children across all year groups.

The club runs from 3-5:30pm, Monday to Thursday and 3-5pm on a Friday.

The children will be collected from their classroom and taken to the hall where they will enjoy a drink and a snack.

Activities Include:

- Cooking
- Arts & Crafts
- Outside play
- Storytime
- Big Bikes
- Games
- Construction Toys







